



Woody Plant and Tree Identification Request Form

Photos only - We are no longer accepting plant materials.

Client Name: _____
Address: _____
City: _____ State: _____ Zip: _____
Phone: (____) - ____ - ____
E-mail: _____

CES Office: _____
CES Phone: _____
CES Agent: _____
E-mail: _____

Information Requested

Would you like:

Plant photo identification only? Yes No

Additional information about plant?

If yes, what is your question regarding your woody plant or tree?

Collection Information

(See back for how to photograph your sample.)

Collection date: _____ **County collected in:** _____

The plant sample is from a:

Tree Shrub Vine

The sample was collected in the following location or habitat type:

Human habitats (*lawn and garden, pasture, roadside, fencerow*)

Open spaces (*prairie/glade, streambank, rock outcrops, cliffs*)

Shaded areas (*woodland, ravine or gorge*)

Wetlands (*open marsh, wooded swamp, pond*)

Woody Plant and Tree Identification Instructions

Photographs of the plant to be identified are the only format we are accepting for identification. We are no longer accepting mailed samples.

1. Take numerous photos (to include; front and back of leaf(s), stem and branch, buds or bud scars, whole plant if possible, plant in its natural setting).
2. Photos should be clear and of a relatively high resolution (150-300 DPI)

Sample Photos and Useful Information



A) Images of the front and the back of the leaf(s).



B) Images of the tree form.



C) Images of the stem and branch.



D) Images of the buds
(if applicable).



E) Include images of the fruits
(if applicable).

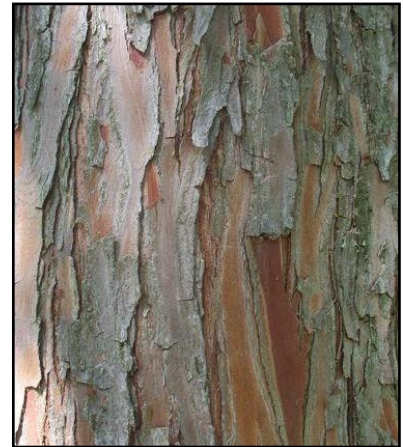

F) Include images of the bark
(if applicable).

Other useful images include; leaf arrangement, leaf form, flowers, thorns or other unusual structures (if applicable).

Submit

Educational programs of Kentucky Cooperative Extension serve all people regardless of economic or social status and will not discriminate on the basis of race, color, ethnic origin, national origin, creed, religion, political belief, sex, sexual orientation, gender identity, gender expression, pregnancy, marital status, genetic information, age, veteran status, or physical or mental disability. Issued in furtherance of Cooperative Extension work, Acts of May 8 and June 30, 1914, in cooperation with the U.S. Department of Agriculture, Nancy M. Cox, Director, Land Grant Programs, University of Kentucky College of Agriculture, Food and Environment, Lexington, and Kentucky State University, Frankfort. Copyright ©2023 for materials developed by University of Kentucky Cooperative Extension. This publication may be reproduced in portions or its entirety for educational or nonprofit purposes only. Permitted users shall give credit to the author(s) and include this copyright notice. Publications are also available on the World Wide Web at www.ca.uky.edu.

Issued 12-2023